



Coach Stop Farm

3755 72nd Avenue
Zeeland, MI 49464
(616) 772-4660



Pork Order Sheet

Tag # _____ Name: _____

Order: Whole Hog _____ Half Hog _____

Instructions:

Choose **one selection** from **each section** for **each half** of hog ordered. If multiple selections may be chosen, it is noted behind the section.

- HAM (LEG):** Choose _____ Fresh or _____ Smoked for each half
- _____ Leave whole (avg. wt. 17 - 20# ea.)
 - _____ Cut in half - butt roast and shank end (soup bone)
 - _____ Cut butt into steaks and leave _____ lbs. as shank end
 - _____ Cut steaks _____ inches thick and package _____ per pkg.
 - _____ Boned & rolled (fresh only)

LOIN:

- _____ Cut into chops _____ inches thick (5/8" std.), _____ per pkg.
- _____ Cut Rib end for country style ribs
- _____ Leave whole as loin roast
- _____ Tenderloin (boneless) w/baby back ribs
- _____ Crown roast (takes 1/2 hog)

PICNIC SHOULDER:

- _____ Bone-in roast _____ Fresh _____ Smoked
- _____ Boned and rolled (fresh only)

SHOULDER BUTT:

- _____ Shoulder chops _____ inches thick, _____ per pkg.
- _____ Boston Butt (bone-in roast)
- _____ Rolled Boneless Boston Butt
- _____ Cutlets (boneless, top-chopped)

SPARE RIBS:

- _____ Whole (approx. 13 ribs/side) _____ Cut in half
- _____ Cut in quarters _____ 4 qtrs./pkg. _____ 2 qtrs./pkg.

BACON: (may choose more than one selection - avg. 10-12#/hog)

- _____ Sliced (smoked) _____ or Whole (smoked)
- _____ Side pork (fresh) _____ pounds

NECK:

- _____ Slice for soup or barbeque _____ Ground for sausage

SAUSAGE: (may choose more than one selection - avg. 6-7#/hog)

- _____ Breakfast sausage _____ 1# bulk _____ in casings _____ patties _____ pounds
- _____ Palermo Italian sausage _____ 1# bulk _____ in casings _____ pounds
- _____ Polish sausage _____ pounds
- _____ Kielbasa _____ pounds
- _____ Brats _____ pounds
- _____ Heart _____ Liver _____ Tongue / Separate Pkgs? Yes _____ No _____

Please send me an order sheet for chicken and lamb when available!

Coach Stop Farm Only

Cust. # _____

Live Weight _____

Net Cost _____

Processing Fee _____

Total Cost _____

~
*Naturally
Raised
Lamb,
Pork
&
Chicken*
~

*Thank You For
Your Order!*

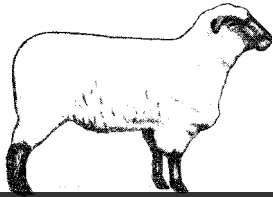

Coach Stop Farm

3755 72nd Avenue
Zeeland, MI 49464
(616) 772-4660

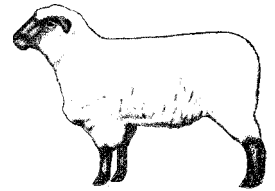

Lamb Order Sheet

Tag # _____ Name: _____

Order: Whole Lamb Half Lamb

Instructions:

Choose **one selection** from **each section** for **each half** of lamb ordered. If a cut requires a whole lamb, it is noted behind the selection.

LEG:

- _____ Leave whole _____ Bone & Roll _____ Butterfly
- _____ Cut in half – sirloin and shank
- _____ Cut sirloin into steaks and leave _____ lbs. as leg roast
- _____ Cut steaks _____ inches thick and package _____ per package

LOIN:

- _____ Cut into chops _____ inches thick, _____ per package
- _____ Leave whole as loin roast

RIB:

- _____ Cut into chops _____ inches thick, _____ per package
- _____ Leave whole as rib roast
- _____ Make crown roast (requires whole lamb)

NECK:

- _____ Cut into slices _____ Cut up for stew meat
- _____ Bone and use as ground lamb

SHOULDER:

- _____ Leave as roast _____ Cut up for stew meat _____ Ground lamb
- _____ Cut into chops, _____ inches thick, _____ per package

BREAST:

- _____ Spareribs
- _____ Riblets, _____ inches long
- _____ Deboned for ground lamb

SHANKS (lower leg):

- _____ Left whole _____ Cut up for stew meat
- _____ Deboned for ground lamb

GENERAL:

- _____ Ground lamb pkgd. _____ lbs. per pkg. (we request 5% or less fat)
- _____ Heart _____ Liver _____ Kidney
- Package Organs Individually? Yes No

Coach Stop Farm Only

Cust. # _____

Live Weight _____

Net Cost _____

Processing Fee _____

Total Cost _____

~
*Naturally
Raised
Lamb,
Pork
&
Chicken*
~

*Thank You For
Your Order!*

Please send me an order sheet for chicken and pork when available!

